GOLD KEY®

90160-709

SUPER GOOF

WALT DISNEY SUPER GOOF

30¢

0 33500 90160 09

BEAM ON BOARD THE ENTERPRISE WITH US!

The following data is classified material, available only to authorized personnel and friends of the Federation.

Yes, the Federation has authorized us to publish the Official Star Trek Poster Magazine. The first jam-packed issue is already a collector's item but we have reserved one for you for a limited time only.

- You will board the U.S.S. Enterprise and learn why she is truly a city in space.
- You will watch Spock's character as it develops from voyage to voyage.
- You will find out about scenes that were never seen in the pilot voyage of the Enterprise and learn about the differences between the voyage that Roddenberry planned and the one that you saw.

All this plus a GIANT full color wall poster of the Starship Enterprise. Yours for the incredible price of only $1.00. Act now, while supply lasts.

SAVE $2.00—Sign up for a 12 voyage hitch aboard the Enterprise for only $10.00. Never before seen photos, drawings and stories about the world of Star Trek will be yours, plus a new giant full color poster in each and every issue. It's a great way to stay with all that's happening in the universe of the Federation!

On behalf of the Federation, we invite you to join us on our maiden voyage and help us launch many new and exciting missions into the world of Star Trek.

ONLY $1.00

MONEY BACK GUARANTEE

P.N. PUBLISHING Dept. S - 127
6 Commercial St., Hicksville, N.Y. 11801

I enclose:

- ☐ $1.00 for the maiden voyage only
- ☐ $10.00 for the next 12 voyages

Save ☐ $18.95 for the next 24 voyages

Add 50¢ to cover inter-galactic transporter and postage charges. (New York State residents please add sales tax.)

Name _____

Address _____

City _____

State _____ **Zip** _____

Signature _____

Sign your name as it appears on credit card
Minimum order $10.00 for credit cards

Interbank No. _____ Exp. Date _____

☐ BankAmericard ☐ Master Charge

Walt Disney

SUPER GOOF

WR-S.GOOF'10

THE HYPNOTIC PAINTER

EVERYBODY IS ASTOUNDED AT THE PAINTING IN THE NEW ART GALLERY...

GAWRSH! SUPER GOOF WOULD NEVER PUNCH GENERAL McGEORGE'S STATUE! IT'S DESTRUCTIVE AND UNPATRIOTIC!

HUMPH! IT'S JUST TOO RIDICULOUS FOR WORDS!

SUPER GOOF IS SUPER GOOD!

WHAT AN UNREALISTIC PAINTING!

I PAINT WHAT I WANT TO PAINT! PHOOEY TO CRITICS!

Walt Disney SUPER GOOF, No. 43, September, 1977. Published four times a year in March, June, September, and November, by Western Publishing Company, Inc., North Road, Poughkeepsie, New York 12602. All rights reserved throughout the world. Nothing herein contained to be reproduced without permission of Walt Disney Productions. Authorized edition. Printed in U.S.A.
Copyright © 1977, 1967, by Walt Disney Productions.

This Periodical may not be sold except by authorized dealers and is sold subject to the conditions that it shall not be sold or distributed with any part of its cover or markings removed, nor in a mutilated condition, nor affixed to nor as part of any advertising, literary or pictorial matter whatsoever.

HUMPH! YOU'LL NEVER SELL THOSE KIND OF PAINTINGS!

NOBODY'LL EVEN BOTHER TUH LOOK AT IT!

WE SHALL SEE, SUPER GOOF! WE SHALL SEE!

HMM! I WONDER WHAT HE MEANT BY THAT SMART-MOUTHY STUFF!

I'D BETTER HOP DOWN TO THUH PARK AND CHECK ON THAT STATUE!

YUK! PLAYIN' LEAPFROG OVER SKYSCRAPERS IS MUH FAVORITE WAY OF GOIN' CROSS-TOWN!

ZOOP!

YAY, SUPER GOOF!

IT'S SUCH A COMFORT KNOWING SUPER GOOF IS AROUND!

WELL, THERE'S GENERAL McGEORGE'S STATUE NOW! LOOKS FIT AS A FIDDLE...

AND THEN A STRANGE AWFUL URGE COMES OVER SUPER GOOF...

I-I FEEL LIKE... LIKE...

UGH! I-I JUST CAN'T RESIST BOPPIN' GENERAL McGEORGE!

POW!

EEK! THAT TERRIBLE PAINTING HAS COME TRUE!

OH, HOW AWRFULLY AWRFUL... I CAN'T STAND MUHSELF!

SAY-Y... SOMEHOW I DON'T FEEL LIKE IT'S ALL *MY* FAULT...

SCREECH!

YOO-HOO...YOU NAUGHTY PICTURE PAINTER... I'VE GOT A BONE TUH PICK WITH YOU!

AH, SUPER GOOF... IT WORKED ON YOU, EH?

ABOUT THAT PAINTING...

I KNOW ALL ABOUT IT, AND I'VE TAKEN IT DOWN!

YUH DID? ER... THAT'S NICE OF YUH!

...AND I'VE PUT UP A *NEW* PAINTING IN ITS PLACE!

AWK! NOW YOU'VE PAINTED ME BASHIN' A *LEAK* IN *HOLDER DAM!*

YES... HEE-HEE! JUST LOOK AT ALL THAT WATER GUSHING OUT!

I REFUSE TUH LOOK AT IT!

SLAP!

IT'S TOO LATE, SUPER GOOF! THAT SCENE IS ALREADY ETCHED UPON YOUR MIND!

I'M GETTIN' OUT OF HERE!

GO TO IT, BOY!

ADVERTISEMENT

Hostess® brings you 2 delicious All-Star snacks:

Hostess Cup Cakes and Twinkies®

3 Free Baseball Cards

Collect 'em. Trade 'em.

3 full-color cards printed on the bottom of every specially marked box of Suzy Q's,* Twinkies Cakes, Cup Cakes, and other delicious Hostess Snacks.*

A total of 150 major league baseball cards full of player facts.

*Available in most areas.
Offer expires August 27, 1977.

* Hostess, Twinkies and Suzy Q's are registered trademarks of ITT Continental Baking Company

I WON'T BE A PARTY TO ANY MORE WRONGDOING!

HEY! SUPER GOOF JUST BASHED A HOLE IN THE TOP OF THE EMPIRE SPIRE BUILDING!

OOPS! FLYIN' BLIND IS NO GOOD!

AND THEN HE SPIES YOU-KNOW-WHAT...

OOPS!

I—I'M IRRESISTIBLY DRAWN TOWARD HOLDER DAM... *H-HALP!*

LOOK OUT! HERE COMES TROUBLE!

WHERE, SUPER GOOF?

ME! I'M THUH TROUBLE! HALP! :BLOORP!:

SPLASH!

BASH! SPLASH!

I DID IT...I DID IT! THUH SECOND PAINTING CAME TRUE, TOO!

NOW THE DYNAMO THAT SUPPLIES POWER TO THE CITY IS OFF!

WHATEVER GOT INTO YOU, SUPER GOOF?

GUSH!

IT'S AN AWRFUL CASE OF TOO MUCH *ART!*

IT'LL TAKE *DAYS* TO REPAIR THIS DAMAGE!

THE CITY WILL BE *DARK* AND *PARALYZED!*

I'M GETTIN' OUT OF HERE BEFORE I GET THUH URGE TUH BASH ANOTHER HOLE!

I KNOW *ONE* THING... I'LL NEVER VISIT THAT ART GALLERY AGAIN!

THERE'S SUPER GOOF! *BOO!*

DOWN WITH THE HEEL!

IN A WAY I'LL BE GLAD WHEN IT GETS DARK!

AND SO GOOFY SLEEPS THROUGH THE DARKEST NIGHT ON RECORD...

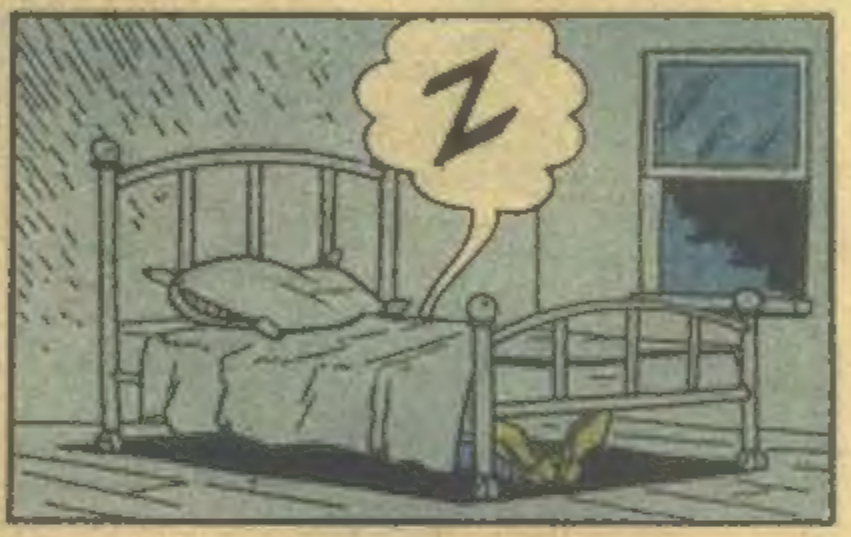

UNCLE GOOFY...UNCLE GOOFY... A FANTASTIC CRIME WAVE SWEPT THE CITY LAST NIGHT!

WELL, THEY CAN'T BLAME ME! I'VE GOT WITNESSES IN THUH LAND OF DREAMS!

BUT THEY DO BLAME YOU FOR MAKING THE ROBBERIES POSSIBLE BY KNOCKING OUT THE POWER!

ER...THAT'S REALLY THUH FAULT OF THAT TURRIBLE PORTRAIT PAINTER!

HIS PICTURES HAVE A STRANGE HYPNOTIC KINDA POWER OVER ME!

SO I'VE HEARD! HMM...

LET ME HAVE YOUR HATFUL OF GOOBERS, UNCLE...

ER...YOU'RE NOT *FAT-HEADED* ENOUGH TUH WEAR IT, GILBERT!

I JUST WANT TO BREAK A GOOBER IN TWO FOR YOU, DEAR DENSE UNCLE!

OH!

CRACK!

YOU ALWAYS DID HAVE DAINTY EATIN' MANNERS, NEPHEW!

NOW, *TAKE* IT, UNC!

ZOING!

TUH-DUH-H!

NOW, GO GET THAT TERRIBLE PAINTER!

ER... WISH ME GOOD LUCK FER A CHANGE. I'LL NEED IT:

I'LL SNEAK IN WITHOUT LOOKIN' AT THUH LATEST ARTWORK, IF THERE *IS* ANY...

BUT POOR SUPER GOOF HAS MORE CURIOSITY THAN A LITTER OF KITTENS... HE PEEKS!

OW! SERVES ME RIGHT!

BIFF!

SAY! I'M GLAD *THAT'S* OVER W TH...YUK... NOW I CAN GET ON WITH MY MISSION!

I WONDER WHAT'S DOWN THIS HALLWAY...

OOPS! A PAINTING OF ME LOOKIN' AT A BIG GLIDER-TYPE AIRPLANE!

WELL...YUK...THERE'S NO HARM IN *LOOKIN'*!

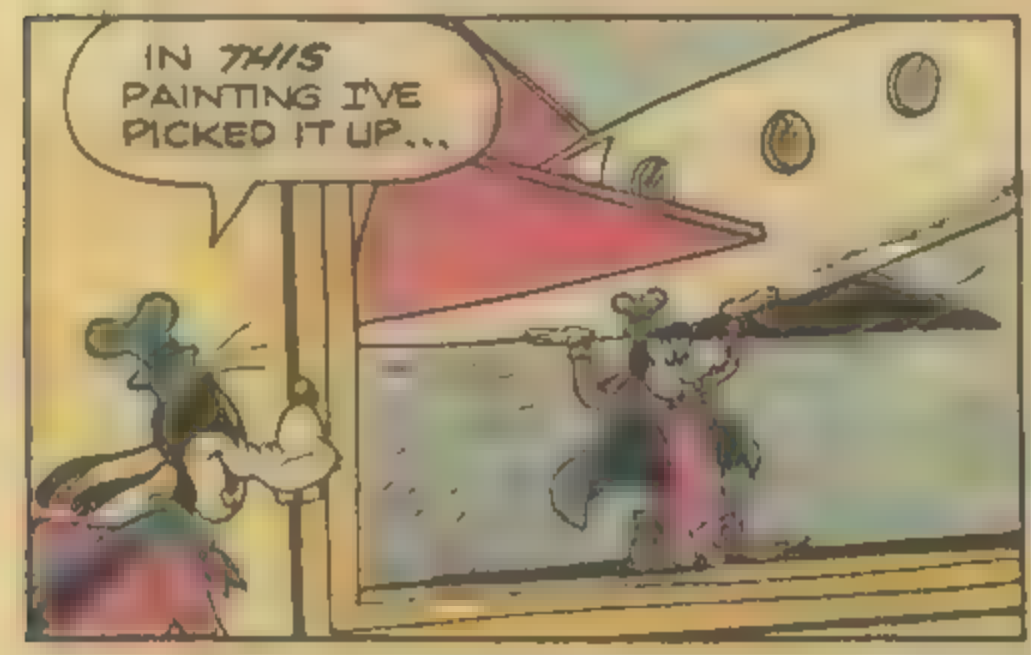
IN *THIS* PAINTING I'VE PICKED IT UP...

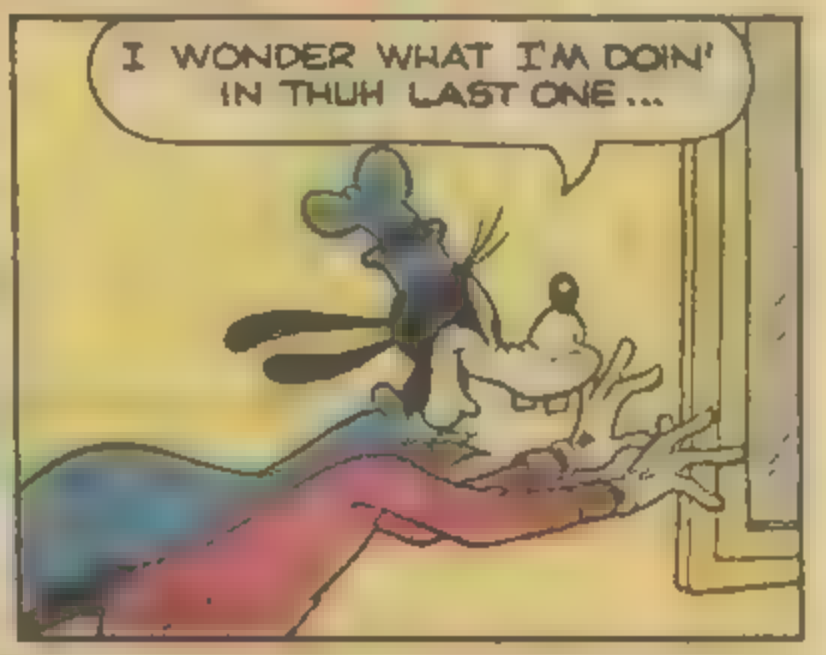
I WONDER WHAT I'M DOIN' IN THUH LAST ONE...

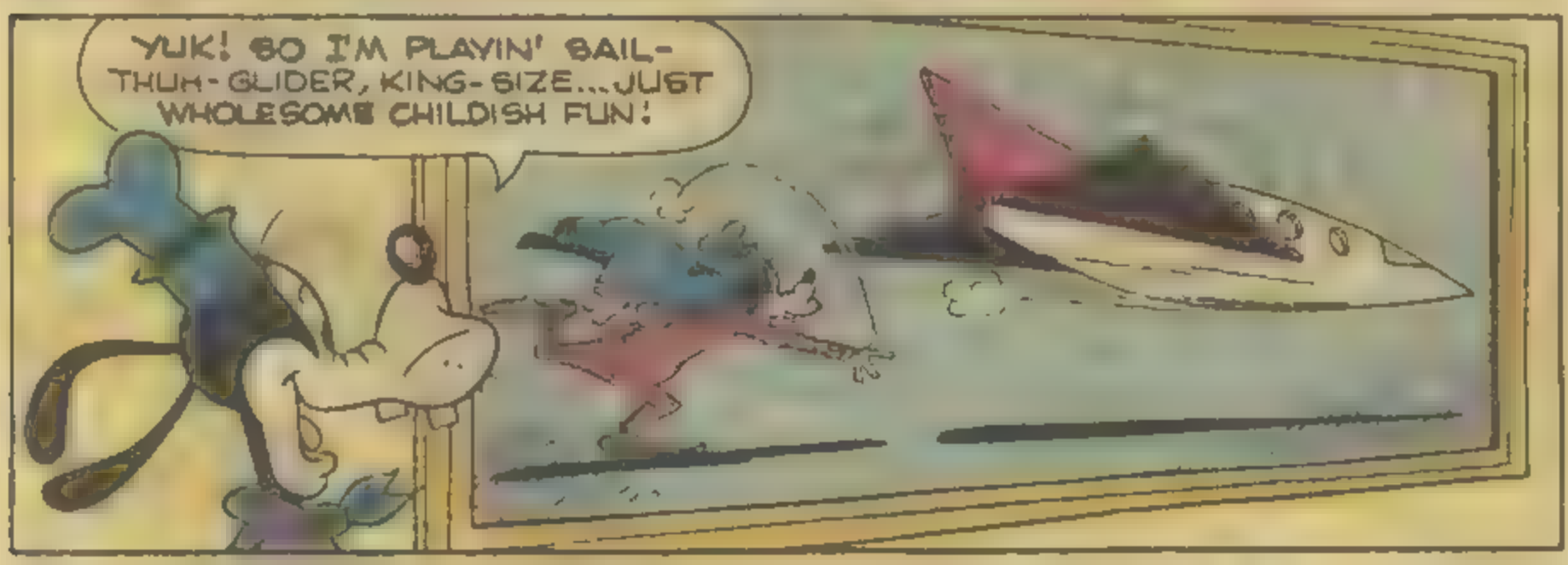
YUK! SO I'M PLAYIN' SAIL-THUH-GLIDER, KING-SIZE...JUST WHOLESOME CHILDISH FUN!

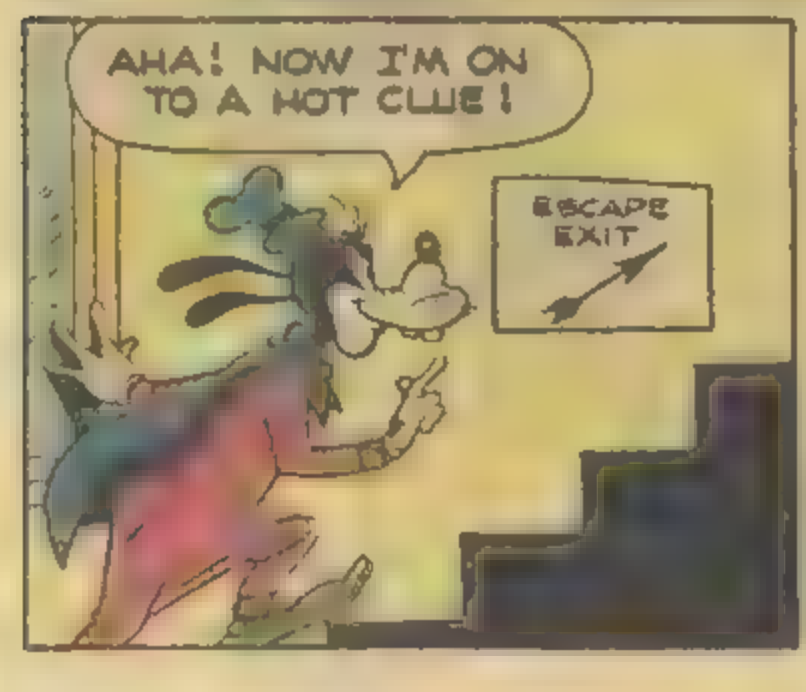
AHA! NOW I'M ON TO A HOT CLUE!
ESCAPE EXIT

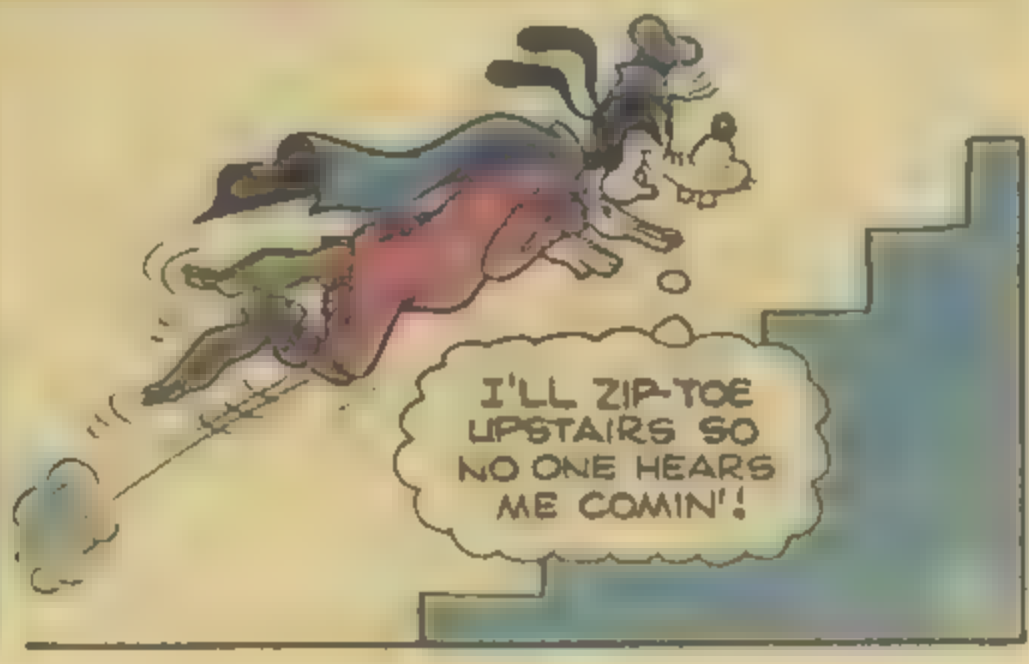
I'LL ZIP-TOE UPSTAIRS SO NO ONE HEARS ME COMIN'!

Put Yourself in the Center of the Action

EARN $2, $5, $10 OR MORE

EVERY WEEK OF THE YEAR

PLUS BIG PRIZES REGULARLY

Sell GRIT

In a Few Hours of Your Spare Time Each Week

OTHERS NOW SELLING

We'll send you GRIT right away, by mail, along with supplies you'll need and valuable selling helps. You pay only for the copies you sell until you know how many copies to order. You pay nothing in advance, so you don't risk a penny to start. Introduce GRIT—America's Greatest Family Weekly Publication—to friends, relatives and neighbors. Collect 25c for each copy sold, pay yourself 9c profit immediately and send GRIT 16c for each copy along with an easy-to-fill-out report.

MAIL THIS COUPON TODAY!

GRIT Publishing Co. Williamsport, Pa. 17701

Print Name and Address Below

GRIT PUBLISHING CO., Williamsport, Pa. 17701 GK-67

Send my first bundle of papers, selling helps and prize offers.

Name

In Care of

Street and No. R. F. D.

Post Office State

Z. P. Code No.

Male or Female Age Date Born Year

Print Your Last Name Plainly Here

STARSTREAM®

A BOLD NEW JOURNEY
INTO SCIENCE FICTION ADVENTURE

from

All new comic adaptations from science fiction's most celebrated authors:

Isaac Asimov, Anne McCaffrey, A. E. Van Vogt, Theodore Sturgeon, John W. Campbell, Larry Niven, Poul Anderson and many others!

The ultimate in Science Fiction

Find them at your favorite book or variety store.

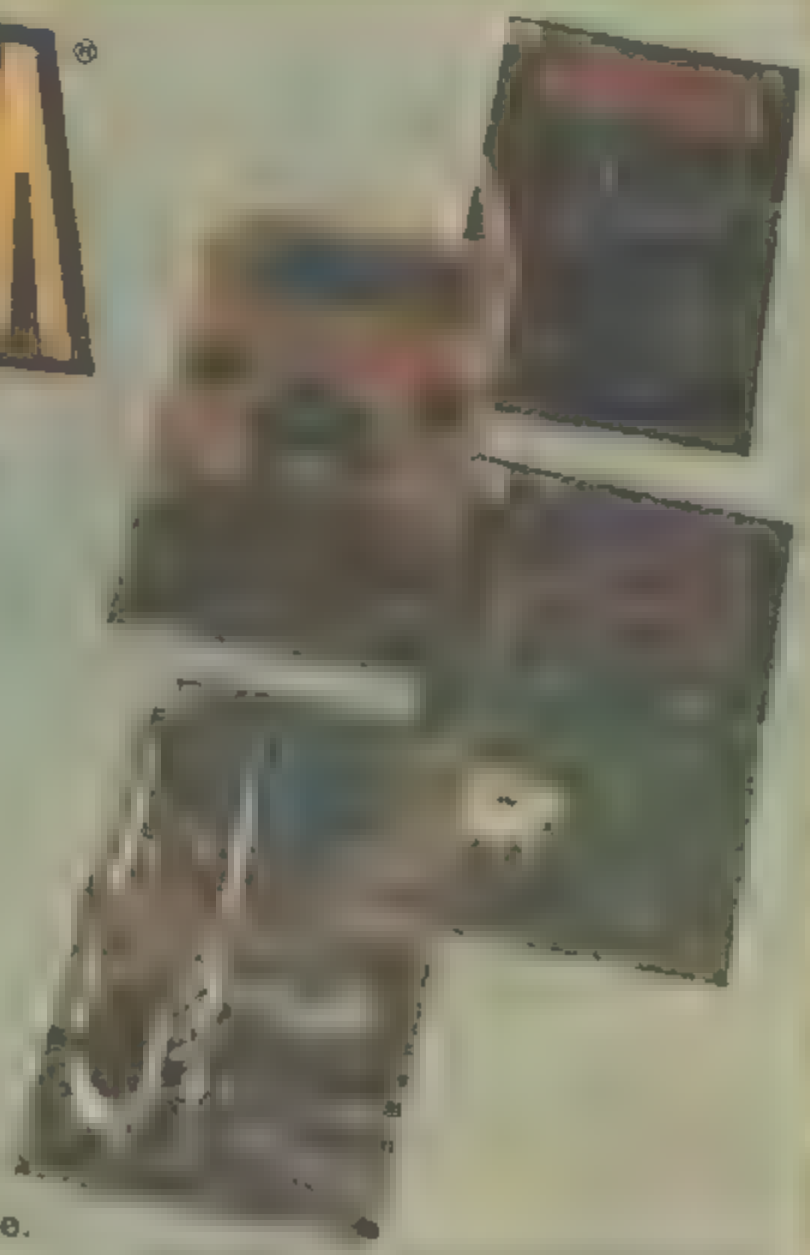

© Copyright 1978 Western Publishing Co., Inc.

STARSTREAM and WHITMAN are registered trademarks of Western Publishing Company, Inc.

ABOUT TIME YOU GOT HERE, SUPER GOOF!

YEAH! WE'RE ANXIOUS TO MAKE OUR GETAWAY WITH ALL THE LOOT WE STOLE DURING THE NIGHT!

A WHOLE GANG OF CROOKS IN A BIG GLIDER!

YOU FELLERS WON'T GO ANYPLACE WITHOUT ANY ENGINES TO...TO...ER...

'ATTA BOY!

OH, NO... I CAN'T HELP BUT ACT-OUT THOSE PAINTINGS, NOW!

I FIGURE SUPER GOOF CAN LAUNCH US HARD ENOUGH TO GLIDE AROUND THE WORLD, MEN!

YAHOO!

HO-HO-HO!

BUT I'LL LAND THIS CRAFT IN OUR SECRET FOREIGN HIDEOUT!

...WHERE WE'LL LIVE LIKE KINGS WITH ALL THIS MONEY!

THEN, ON THE STREET BELOW...

UNCLE GOOFY... STOP!!

SORRY, GILBERT...

...I JUST CAN'T STOP MUHSELF FROM LAUNCHIN' THIS LOAD OF LOOTERS!

BUT JUST THEN ...

HEY! WH-WHAT HAPPENED?!

ZUMP!

OOPS! I'M BACK TUH BEIN' WEAK OL' *ME* ALREADY!

THAT'S WHY I GAVE YOU ONLY *HALF* A GOOBER, UNCLE... SO YOU WOULDN'T GO TOO FAR IN CASE OF ANY MORE HYPNOTIC PAINTING TROUBLE!

WE DIDN'T GET MUCH OF A LAUNCH!

WE'RE GOING TO CRASH!

MAMA!

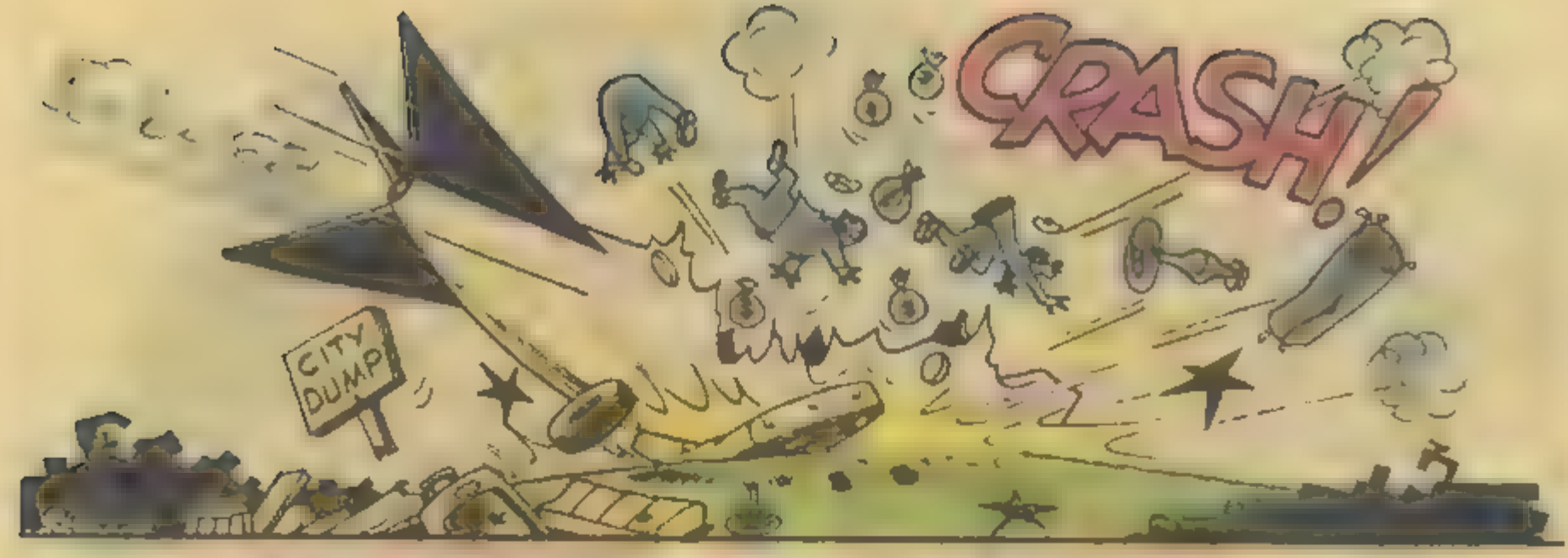
CRASH!
CITY DUMP

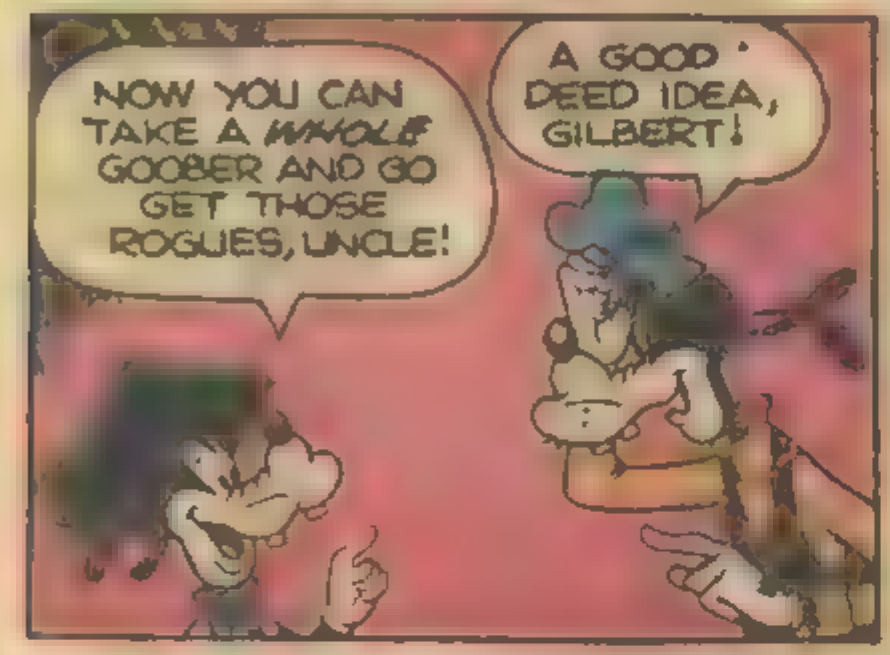
NOW YOU CAN TAKE A WHOLE GOOBER AND GO GET THOSE ROGUES, UNCLE!
A GOOD DEED IDEA, GILBERT!

C'MON ALONG AND GET IN ON THUH FUN, TOO!
DON'T MIND IF I DO!

So...
NOBODY'S SERIOUSLY HURT!
AND THUH POLICE ARE RECOVERIN' ALL THUH STOLEN MONEY!
CITY JAIL

BUT THERE IS ONE PERSON HURT PURTY BADLY...

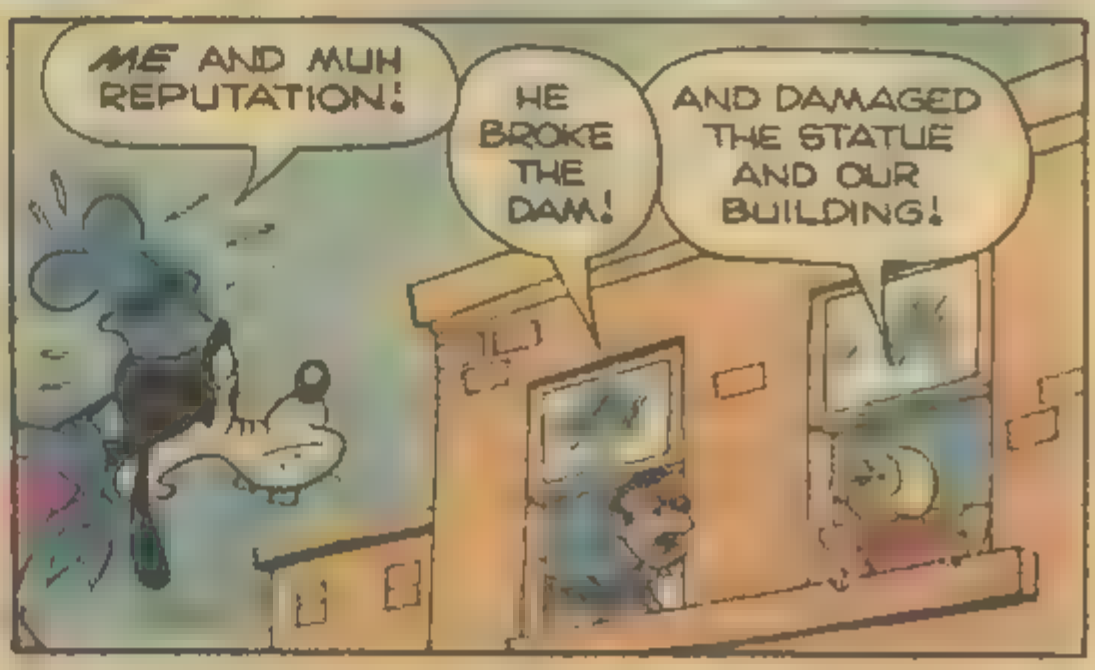
ME AND MUH REPUTATION!
HE BROKE THE DAM!
AND DAMAGED THE STATUE AND OUR BUILDING!

KIDS! USE THE

COLORFUL

CRAYONS

FROM

the Scribbler

Look for them at your favorite store where Scribbler products are sold.

BONUS!

JIGSAW PUZZLES

WITH A
FREE
MINI COMIC BOOK
INSIDE EACH
BOX!

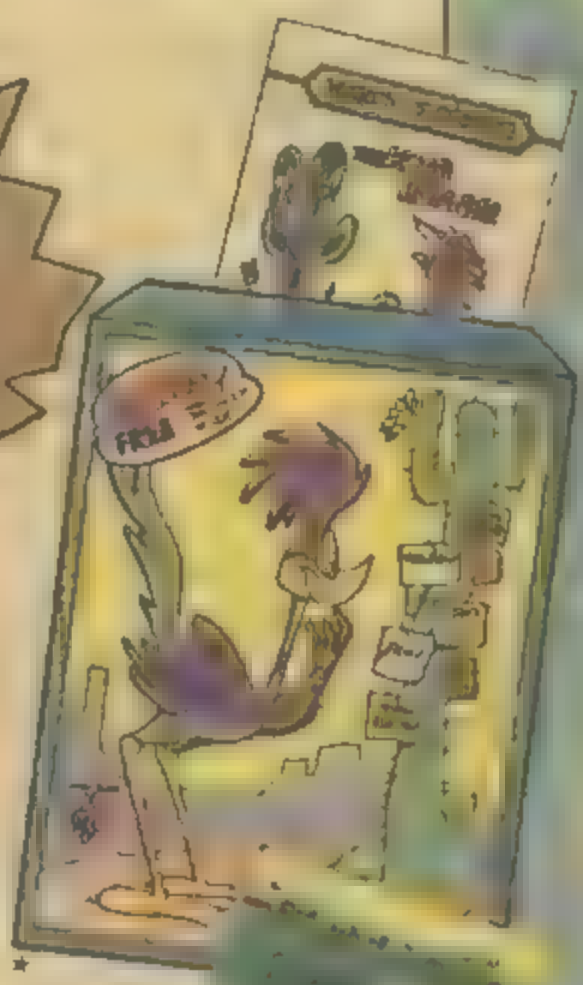

BUGS BUNNY
TWEETY & SYLVESTER
ROAD RUNNER
PINK PANTHER

10" x 13"
PUZZLES
WITH
99 LARGE
PIECES

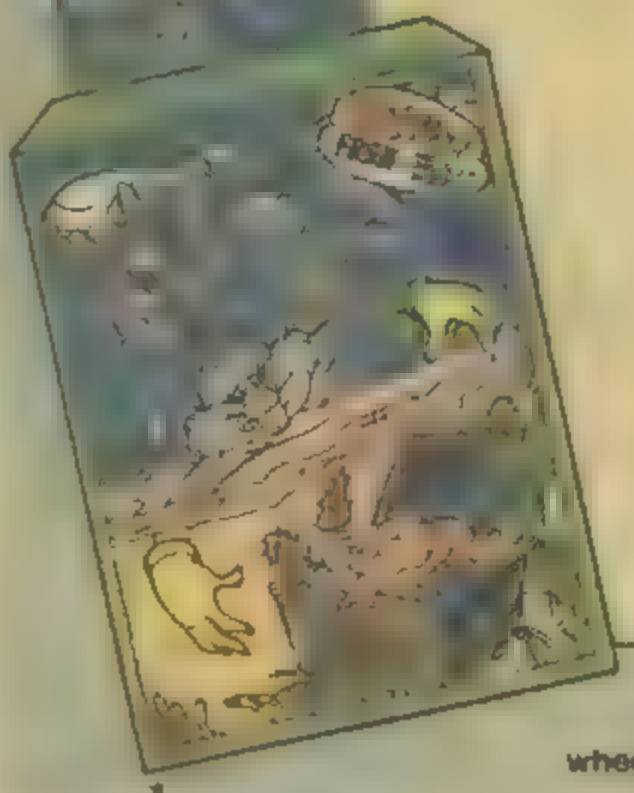

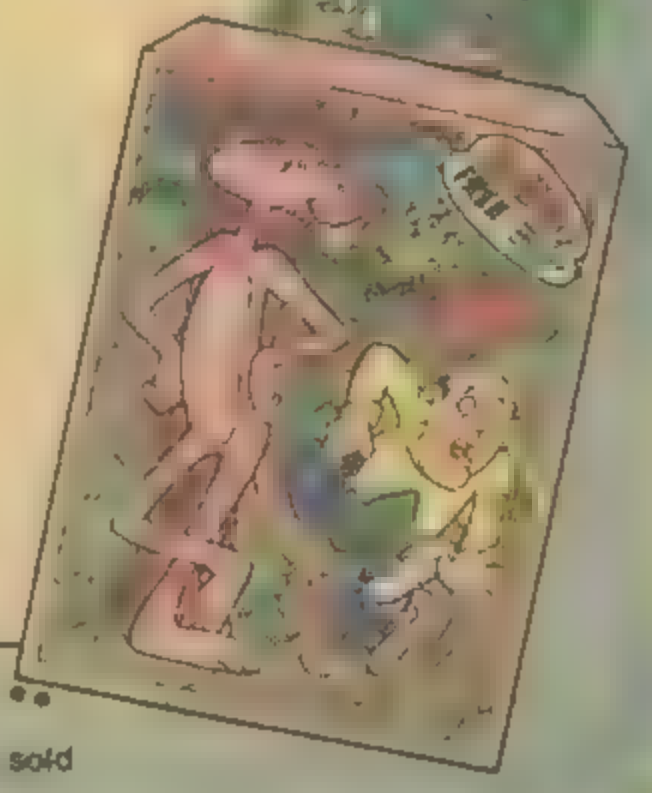

Look for them
at your favorite store
wherever Whitman® Products are sold

* © Warner Bros. Inc.

** © Marsch-Geoffrey DFE

So SUPER GOOF AND SUPER GILBERT REPAIR THE DAMAGE...

THERE YOU ARE, GEORGE, OLD CHAP!

BACK TUH NORMAL, TOWER!

AND SO MUCH FOR THUH POWER SUPPLY!

NOW, *YOU* CAN DO ME ONE BIG, GOOD-DEEDISH FAVOR, SUPER GIL... MAKE ME A PAINTING, LIKE SO... BZZ...BZZ...

AND SO...

Z

WELL...HEH-HEH...AFTER ALL *HE'S* BEEN THROUGH, UNCLE GOOFY *DESERVES* A GOOD REST!

Z-Z-Z.

Walt Disney

SUPER GOOF becomes SUPER HEEL

IT'S NOT EVERYBODY WHO CAN MAKE IT FROM THE DRESSING ROOM TO THE WATER IN ONE SUPER DIVE...

NEXT TO MUH BATHTUB I LIKE THUH OCEAN BEST 'CAUSE IT'S GOT MORE FISH IN IT!

BATH HOUSE

IT'S SUPER GOOF!

TA-DAH-H-H...BLOORP!

SPLASH!

SAY-Y...IT'S A GOOD THING I JUST HAPPENED TUH DROP IN ABOUT NOW!...

A WHOLE STRING OF MURDERS IS ABOUT TO BE COMMITTED...

SUPER GOOF TO THUH SUPER RESCUE!

TAKE *THIS*...

AN' *THAT*...

AN' *THIS*...

THIS FIRST LITTLE FELLER IS THUH ONLY DECENT ONE IN THUH BUNCH!

OW!

AND EVEN *HE* ISN'T PERFECT!

AND SO SUPER GOOF GOES ABOUT DOING GOOD UNDERWATER...

I CAN'T STAND A WEEDY LAWN!

NEW!

HEY KIDS! Have Fun with your Favorite Friends with these Playtime Boxes!

*RAGGEDY ANN & ANDY
#7381

*LOONEY TUNES
#7382

†MICKEY MOUSE CLUB
#7383

ONLY $4 PER BOX

ACT NOW!

EACH CONTAINS:

- STORY BOOKS
- FRAME-TRAY PUZZLE
- COLORING BOOK
- 16 CRAYONS
- MAGIC SLATE ®
  AND MORE

SEND NAME AND ADDRESS TO:
WESTERN PUBLISHING COMPANY INC.
P. O. BOX 64880, FAYETTEVILLE, NORTH CAROLINA 28306

Check or money order only. No COD's. Allow 2 to 4 weeks for delivery.

☐ #7381 Raggedy Ann & Andy ☐ #7382 Looney Tunes

☐ #7383 Mickey Mouse Club

NAME _____

ADDRESS _____

CITY _____

STATE _____ ZIP _____

THIS OFFER EXPIRES DECEMBER 31, 1977

• © The Bobbs-Merrill Company, Inc. * © Warner Bros. Inc. † © Walt Disney Productions

BUT AFTER A WHILE...

HO-HUM! THINK I'LL TAKE A LI'L STROLL THROUGH THUH SEVEN SEAS...

IT'S AMAZIN' HOW MANY MOUNTAINS THERE ARE UNDERWATER!

HMM... I'M LOSIN' TIME BY GOING *AROUND* THEM!

I SHOULD DO THUH SAME *UNDERWATER* AS I DO *ABOVE GROUND*...

...NAMELY, JUST PLOW SMACK THROUGH ALL MOUNTAINS IN MUH PATH!

THEN SUPER GOOF'S SUPER EARS PICK UP SCORES OF DISTRESS CRIES...

EEK!

HELP!

EARTHQUAKE!

EEK!

HALP!

UH-OH! LOTS OF FOLKS ARE IN TROUBLE!

COMING, PEOPLE.

BEEP-BEEP! ONE SIDE... EMERGENCY MISSION!

SWOOSH!

WOWIE! LOOKS LIKE I ARRIVED JUST IN TIME...

EEK!

SPLASH!

AN EARTHQUAKE HAS REALLY SHAKEN UP THIS QUAINT LI'L ISLAND!

EEK! OUR CLOCK TOWER EES TOPPL NG DOWNS.

YUK! I LL DO 'EM A SUPER FAVOR AND SAVE THE R TOWER!

UPSY-DAISY, TOPPL N' T CKER.

NOW TUH PICK UP SOME OTHER TH NGS.

So super goof picks up everything from stone walls to palm trees...

Bravo for you, super señor!

I don't know what we would do weethout you.

I know what we would do weethout him... we would *not* *have* any earthquakes to begin with!

Huh? Who are *you*?

I am Pedro, the pearl diver... and I saw *you* plow eento our island and make it quake!

Gawrsh! I cannot fib... I dood it, but I didn't mean tuh *shake-up* your island!

You hear that... he confesses his *guilt*!

Arrest him!

Señor Goof... I arrest you for d'sturbing the peace!

(Sigh!) I'm a d'sgrace to this noble uniform!

Justice is swift...

I plead *guilty* by reason of ignorant stupidity!

30 days in jail.

AHEM! BUT SINCE YOU'RE *SUPER GOOF*... I AM SUSPENDING THE SENTENCE, SENOR!

WHAT?!!

I *REFUSE* SPECIAL FAVORITISM! TAKE THUH KEYS AND LOCK ME UP!

WHAT A NOBLE TYPE!

SO...

SUPER GOOF IS WILLIN' TUH TAKE HIS MEDICINE LIKE ANYBODY ELSE.

BUT MEANWHILE, A SINISTER SHIP DRAWS NEAR TO THE LITTLE ISLAND OF CARAMBIA...

...THE BAD BAD *BEAGLE BOYS*...

AHOY! THERE'S CARAMBIA!

GOOD!

IT'S A VERY POPULAR RESORT ISLAND FOR *WEALTHY* TOURISTS! HEEEES!

BUT WE MUST BE VERY CAREFUL NOT TO BURGLARIZE THE HOTEL *TOO MUCH* AT ONCE!

YEAH! IF IT SOUNDS LIKE A CRIME WAVE, *SUPER GOOF* WILL SHOW UP IN A FLASH!

El HOTEL

FIRST, LET'S FIND A HIDE-OUT IN THE MOUNTAINS...

Rafael's RENT-A-BURRO

THEN TONIGHT WE'LL PAY A VISIT TO THE HOTEL! HAW-HAW!

HEE HAW!

HEY... WHOA!... DO MY EYES DECEIVE ME OR IS THAT *SUPER GOOF* IN JAIL?

IT'S *HIM*, ALL RIGHT.

ER... I CANNOT FIB... IT'S *ME*... IN THUH SUPER FLESH!

HAW-HAW! D'D YA GET PINCHED FOR SPEEDING?

NAUGHTY GOOF! HO-HO!

YAK! THIS IS A PAN C!

THIS IS JUST TOO-TOO EMBARRASSING.

HEE-HAW!

SAY-Y-Y... HOW COME HE DOESN'T *BUST OUT?*

DO YOU SUPPOSE HE'S LOST HIS SUPER STRENGTH SOMEHOW?

I VOLUNTEER TO RUN A *TEST*, FELLOW BEAGLES...

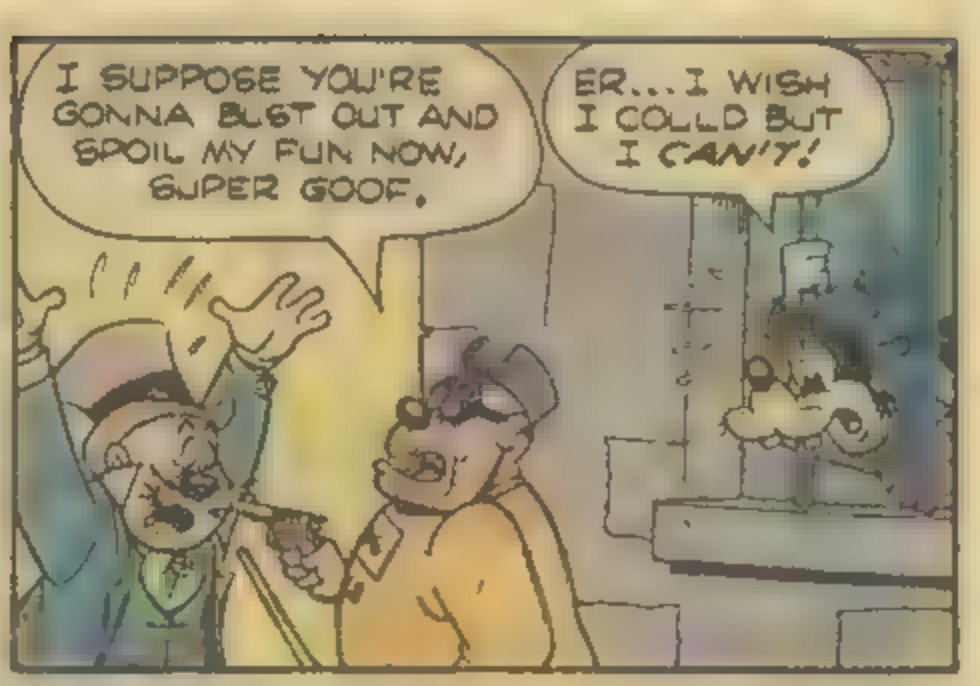

AND SO, WITH FEAR OF SUPER GOOF GONE, THE BEAGLES' UNRESTRAINED BADNESS ENGULFS CARAMBIA...

HOT PEPPER GUM Big [illegible] No. 174 2 pkgs. $1.00

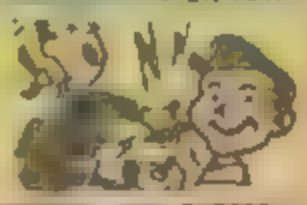

ATOMIC JOY BUZZER [illegible] No. 114 $1.00

101 MAGIC TRICKS Any one can [illegible] No. 170 75¢

[illegible] No. 130 $1.00

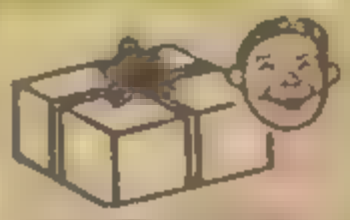

SURPRISE PACKAGE Are you willing to take a chance? We won't tell you what you will receive but because you're willing to gamble we promise you much more than your money's worth
☐ No. 815 75¢

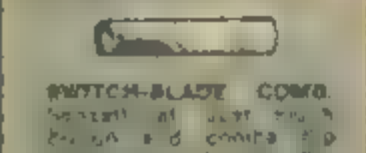

SWITCH-BLADE COMB. [illegible] ☐ 821 $1.00

"MONEY MAKER" Is serious! Insert a blank piece of paper into the machine. Turn the knob and from the opposite side PRESTO IT COMES A REAL DOLLAR Bill! Insert a bill of any [illegible] No. 225 ONLY $1.00

1001 FREE THINGS Get FREE gifts novelties, books product samples, toys maps etc from companies, general agencies associations, etc that are anxious to send you FREE 63 page book with names and addresses to write to for your 1001 FREE things
No. 745 50¢ each

AERIAL CAP BOMB A will blow a real bomb gives a loud explosion when dropped or thrown on a hard surface. All metal with large metal Cap pistol with 72 ammo rounds.
☐ No. 799 $1.00
Extra Ammo 25¢

MAGIC COLOR CLOUDS When you light one of these small grenades huge thick clouds of color continue to pour out. Will smoke and burn as you and your friends. Can be used for magic tricks and signaling, etc.
☐ No. 817 4 for $1.00

SPY SCOPE No larger [illegible] sports objects, books a very Excellent [illegible] Bracket. Price Prism lenses optically ground to reveal as every detail. Powerful telescope also converts into a 30 power microscope
☐ No. 136 $1.49

SECRET AGENT SPY CAMERA Easily concealed in the palm of your hand. Takes secret or surprise pictures as well as regular candid shots. Solid all metal construction. Precision ground lenses. Speed 1/25th of a second and time exposure. Takes 10 pictures.
☐ No. 109 Camera only $1.98
☐ No. 110 Pigskin Case 75¢
☐ No. 112 Hi-Speed Film 2 Rolls - 20 shots $1.00

SLING SHOT The old fashioned weapon is amazingly powerful. Has the strength of a strong bow and can shoot through a 1/2" board. Use a rock. Excellent for target practice or small game hunting. Has genuine rubber strip and leather pouch. Length of the handle and [illegible] Overall length about 20"
No. 122 $1.00

ITCHING POWDER The more they [illegible] the more they [illegible] down their neck or in their hair then on to be it any article they handle that's [illegible] you hand to start the [illegible] They'll scratch themselves right out of their skin. Stand your ground [illegible]
No. 116 35¢ pkg
4 pkgs. $1.00

MAGIC BRAIN CALCULATOR A [illegible] and multiplies in 2 [illegible] Has a [illegible] and [illegible] tenths. Operates [illegible] answers fast easy to operate and a [illegible] 5" x 5" x 4" Fits anywhere
No. 117 $1.49

X-RAY GOGGLES [illegible] pair of these X-Ray glasses. They're almost as [illegible] seem right through [illegible] bones of your hands [illegible] of course [illegible] through [illegible] and right through them
No. 115 $1.49

BALANCE THROWING KNIFE Made for heavy duty 10" blade [illegible] balanced for target throwing or small game hunting. Amaze your friends. Learn [illegible] Has double edge point for [illegible] Has [illegible] hitting accuracy. Made of [illegible] steel with tough [illegible] to hold handle. [illegible] can be [illegible] included
☐ No. 124 Balance Throwing Knife $1.98
☐ No. 124A Deluxe Model $2.49

ARMY INSIGNIA Be a [illegible] or other [illegible] Each insignia [illegible] of [illegible] a [illegible] [illegible] Use on your [illegible] shirt with [illegible] off-set [illegible] gold or silver metallic with pin on back.
No. 800 6 for $1.00

ATOM PISTOL Fires real bullets with no more noise than you do. Mercury delayed impact of a 20th century duo gives pistol. About the size of half dollar yet fires at open end hammer [illegible] and fires with [illegible] Uses 1 Item [illegible] and ammo [illegible] Will always a great conversation piece that you [illegible]
No. 111 $1.98
No. 105A Extra Ammo 75¢

SNOWSTORM TARGETS [illegible] No. 108 30¢ each
4 pkgs. $1.00

MAGIC BOAR POWDER [illegible] No. 123 30¢ [illegible]
4 pkgs. $1.00

TI'S 10 INSTRUMENTS IN ONE. Every hobbyist camper scout can [illegible] for scout will want one. You get all the [illegible] ing this little [illegible] when to use it — Reading lens 2— [illegible] pound micro-scope 3— Adjustable telescope 4— Focusing [illegible] 5— Directional compass 6— Sun time clock 7— Flat mirror 8 —Magnifying mirror 9—Fire lighter 10— Code transmitter
☐ No. 778 $1.98

FLESH EATING PLANTS [illegible] No. 760 $1.00

SNEEZING POWDER. Place a [illegible] on [illegible] hand [illegible] [illegible] Everyone who [illegible] Even [illegible] Harmless but [illegible]
No. 104 30¢ [illegible]
4 pkgs. $1.00

POTATO GUN Here's a new [illegible] that shoots potato pellets as far as 50 ft with more than 100 shots from a single potato. Absolutely [illegible] and you never run out of ammo.
No. 753 $1.49

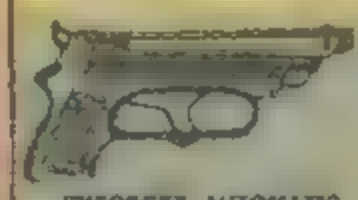

ENFORCER AUTOMATIC [illegible] 22 [illegible] as you can [illegible] Comes with 50 [illegible]
No. 799 $1.00

SECRET SAFE [illegible] No. 811 $1.98

AMERICAN CIRCLE CORP. DEPT 61-L

2913-B MERRICK RD., BELLMORE, N.Y. 11710

YOUR SATISFACTION IS GUARANTEED

Please Rush Me: (Use other paper if necessary)

Item No.	How Many	Price Ea.	Total

Sorry! Min order $1.00 No C.O.D.'s	Postage & Handling	.50
	Total Enclosed	

N.Y. State Residents add 8% Sales Tax

Please send me catalog only 25¢ ☐

Name [illegible]
(please print clearly)

Address [illegible]

City [illegible] State [illegible] Zip

IT'S ALMOST MORE THAN SUPER GOOF CAN BEAR...

NO-NO... I MUSTN'T ADD JAIL-BREAKIN' TO MY CR.MES!

CREAK!

WELL, WE'VE GOT ABOUT AS MUCH AS WE CAN CARRY!

THIS IS JUST AWFUL... THEY RE GETTIN' AWAY!

LET'S CALL IT A DAY!

AND THEN A RARE THING HAPPENS...

IDEA

BRILLIANT! I CAN CATCH THUH BEAGLE BOYS WITHOUT LEAVIN' JAIL!

TA-DAH-H-H!

JAIL

IT'S... IT'S A FLYING BIRDHOUSE!

NO, IT'S THE *CARAMBIA JAIL!*

WITH *SUPER GOOF!*

THUD!

JAIL

WELCOME TUH JAIL, FELLERS! :YUK.: A PORTABLE IS JUST WHAT YOU NEED!

FO LED FANTASTICALLY BY SUPER GOOF!

HEE-HAW!

SAY-Y... WHO'S ROCK.N' THUH BOAT?.

AN *EARTHQUAKE*... BUT *YOU* COULD NOT BE AT FAULT *THEES* TIME...

THEN, MAYBE I WAS INNOCENT THUH *FIRST* T ME.

OHO. LOOK! OUR OLD VOLCANO EES BECOMING ACTIVE AGAIN! SUPER GOOF NEVER DEED QUAKE OUR ISLAND!

TA-DAH-H FOR ME.

RUMBLE!

AND MY SUPER X-RAY VISION SHOWS ME THAT IT S ALL OVER NOW... T WAS THUH LAST GASP OF A DYING VOLCANO!

NOW FOR A NICE *RESTFUL* TIME AT THUH SHORE...

RIDING A *TIGER SHARK'S* TAIL EES A *REST*?

SURE! FOR SUPER GOOF THIS IS A *HOLIDAY!*

Walt Disney

SUPER GOOF

UH-OH! RAINSTORM'S A-COMIN'!

I BETTER PUT POTS AN' PANS UNDER THUH HOLES IN MY ROOF!

¡WHEW!¡ THEN *AFTER* THUH STORM I'LL HAVE TUH *EMPTY* 'EM ALL OUT!

HMM... I JUST THOUGHT OF A LABOR-SAVIN' IDEA...

GOOBERS

DOWN THUH HATCH...

TA-DUH-H... I'LL JUST MOVE *MUH HOUSE* OUT OF THUH STORM'S PATH! YUK!

204 P.C. REVOLUTIONARY WAR SOLDIERS set

ONLY $2.50

2 COMPLETE ARMIES

EVERY PIECE OF PURE MOLDED PLASTIC—EACH ON ITS OWN BASE TWO COMPLETE ARMIES—THE BRITISH IN SOLID RED AND THE AMERICANS IN SOLID BLUE. RE-LIVE AGAIN THE FAMOUS BATTLES OF THE AMERICAN REVOLUTION! FORM YOUR OWN BATTLE LINES! HOURS OF FUN FOR THE WHOLE FAMILY!

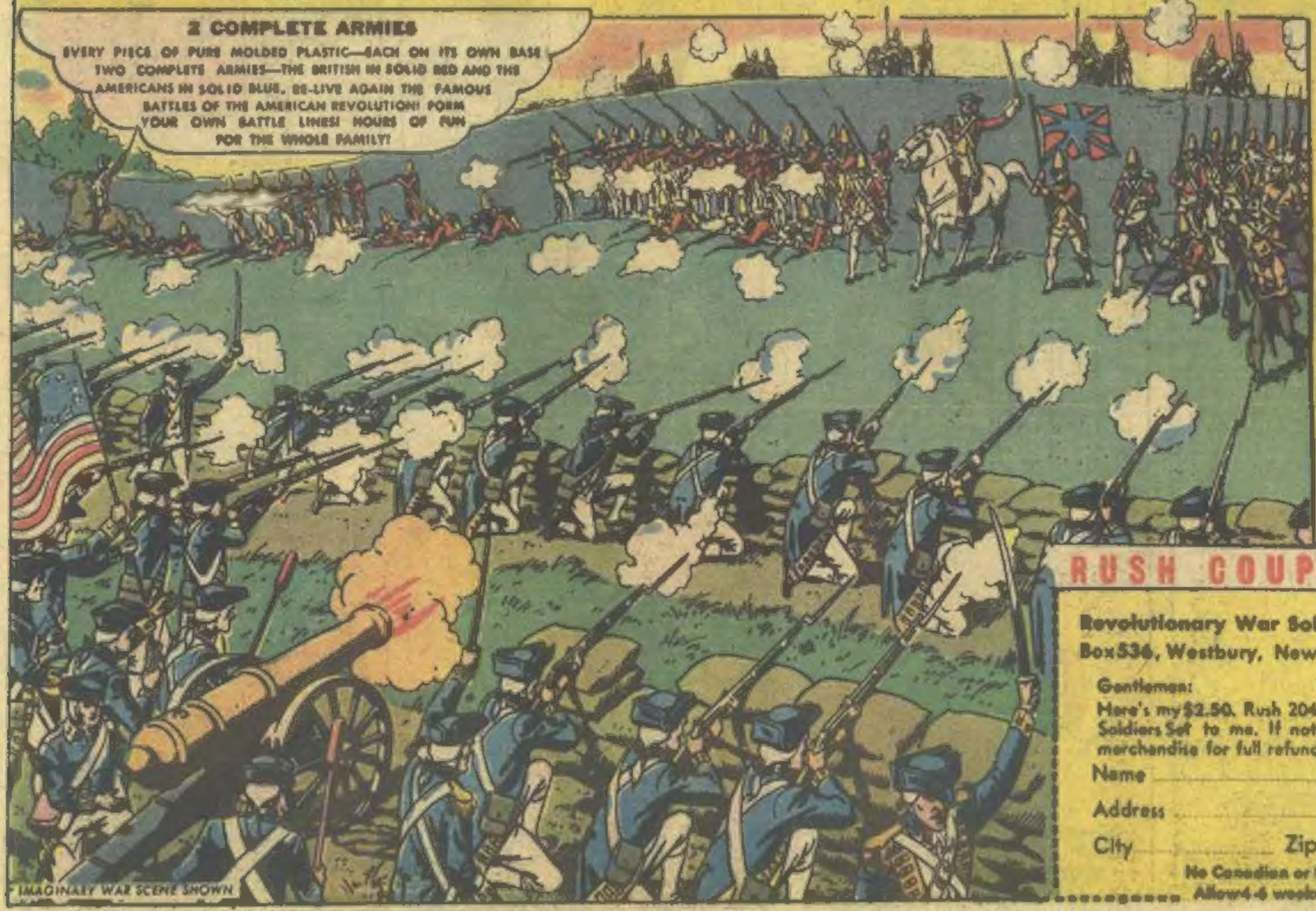

IMAGINARY WAR SCENE SHOWN

HERE'S WHAT YOU GET:

- 36 Dragoons (Cavalryman)
- 12 Shooting Infantrymen
- 12 Marching Infantrymen
- 12 Crouching Infantrymen
- 12 Fifers
- 12 Charging Infantrymen
- 12 Sharpshooters
- 12 Field Cannon
- 12 Cannon Loaders
- 12 Drummers
- 12 Minute Men
- 24 Mohawk Indians
- 12 Officers
- 12 Hessian Troops

RUSH COUPON TODAY

NO C.O.D.'s

Revolutionary War Soldiers Dept. RWG-29
Box 536, Westbury, New York 11590

Gentlemen:
Here's my $2.50. Rush 204 pc. Revolutionary War Soldiers Set to me. If not satisfied I may return merchandise for full refund!

Name _____

Address _____

City _____ Zip ____ State _____

No Canadian or foreign orders
Allow 4-6 weeks for delivery.

EARN FAMOUS NAME

PRIZES OR CASH

THE EASY OLYMPIC WAY!

○○○ FREE SAMPLE CARDS EARN $1.00 A BOX ○○○

2 WAYS TO GET STARTED FAST!

JOIN THE EASIER, FASTER WAY!

Use Olympic's "HOT LINE" MemberPhone. IT'S FREE!

DIAL (TOLL FREE)

1-800-528-6050*

(In Arizona: 1-602-955-9714)

ASK FOR EXTENSION 319 . . . *Any* day . . . *Any* hour! Give our operator your name, address (zip code please), and our Department Number 77GK6.

*PLEASE...MemberPhone operators can only enroll new members...cannot answer questions or inquiries. *Service not available from Alaska, Hawaii, or Puerto Rico . . . (please use coupon).*

PHONE US FREE OR FILL IN COUPON & MAIL

YOU CAN GET THESE and many, many other valuable prizes — or cash — simply by selling beautiful Olympic IMPRINTED CHRISTMAS CARDS, ALL-OCCASION CARDS, STATIONERY, AND GIFTS. Olympic offers more variety! The Olympic way is the IN way! Here's why . . .

OLYMPIC SAMPLE BOOK IS FREE! It contains samples of fast-selling Olympic products — and it's yours to keep. We don't send you merchandise in advance. With Olympic, you never have to worry about paying for, or returning, merchandise you don't sell.

OLYMPIC CARDS ARE GREAT! The Imprinted Christmas Cards and the All-Occasion Cards are of such high quality they practically sell themselves. All you do is show your attractive Sample Book to friends, relatives, neighbors . . . and take their orders. Imprinted Christmas and All-Occasion Cards sell for as little as 10¢ PER CARD TO YOUR CUSTOMERS! With values like this, you can imagine how easy sales will be! Sell enough boxes to get the prizes you want — or keep $1.00 per box.

IT'S EASY TO JOIN OLYMPIC! Call our MemberPhone number FREE . . . and give our operator your name and address. OR — fill in and mail coupon. Either way, we'll rush you your FREE Sample Book, FREE Membership Card, and FREE Catalog of Prizes. There's ABSOLUTELY NO COST TO YOU — NO OBLIGATION! So don't delay — join Olympic TODAY!

OLYMPIC SALES CLUB, INC.
DEPT. 77GK6, ENFIELD, CT. 06082

OLYMPIC SALES CLUB, INC.

Dept. 77GK6, Enfield, Connecticut 06082

Enroll me as a member without dues or ANY obligation. Send me the FREE Catalog of Prizes, FREE Book of Sample Cards, FREE Membership Card — all of which I can keep — together with complete details on how to get prizes or cash the easy Olympic way!

NAME_____

ADDRESS_____ APT_____

CITY_____

STATE_____ ZIP_____ AGE_____

Fill in coupon, cut out, place in envelope & mail.

WE PAY POSTAGE!

Join the Jolly J. S. C. A. Giant for Big Prizes or Cash

Enroll now as a member of the Junior Sales Club of America. We'll send you a Free Prize Catalog, Membership Card, full selling information plus your first order of 12 boxes of lovely All Occasion Greeting Cards or sensational new Christmas Cards. As each order is sold, you may reorder additional cards until you've met your prize requirements. Cards are sent on credit. YOU PAY NOTHING IN ADVANCE.

Each box of 18 fine quality greeting cards cost just $2.00. That is about 11¢ a card. Think of all the people you know — relatives, friends, neighbors — who'll want to buy these handsome cards by the box. Many J.S.C.A. members have earned a prize in only a few hours. IF YOU WISH, YOU MAY TAKE AS YOUR PRIZE 70¢ FOR EACH BOX YOU SELL.

Here's all you have to do to receive your first order of greeting cards. Cut out postage-free label and paste on any envelope. Fill in coupon, place in envelope and mail. You may take up to 30 days to sell them. If after that time you have any boxes unsold, promptly return them prepaid by parcel post, keeping 70¢ for each box sold.

Get the prizes you want the fast, easy J.S.C.A. way. Act now!

Junior Sales Club of America
Dept. 77GK-6, Springfield, Mass. 01101

Send me my first order of 12 Greeting Card Boxes to sell as checked below

Check one only: ☐ Christmas Cards ☐ All Occasion Cards

Name _____
Print Clearly

Address _____ Apt. No. _____

City _____

State _____ Zip _____

CUT OUT POSTAGE-FREE LABEL - - PASTE ON ANY ENVELOPE

FIRST CLASS
Permit No. 3105
SPRINGFIELD
MASSACHUSETTS

BUSINESS REPLY CARD
No Postage Stamp Necessary if Mailed in the United States

Postage will be paid by

Junior Sales Club of America
DEPT. 77GK-6
SPRINGFIELD, MASSACHUSETTS 01101